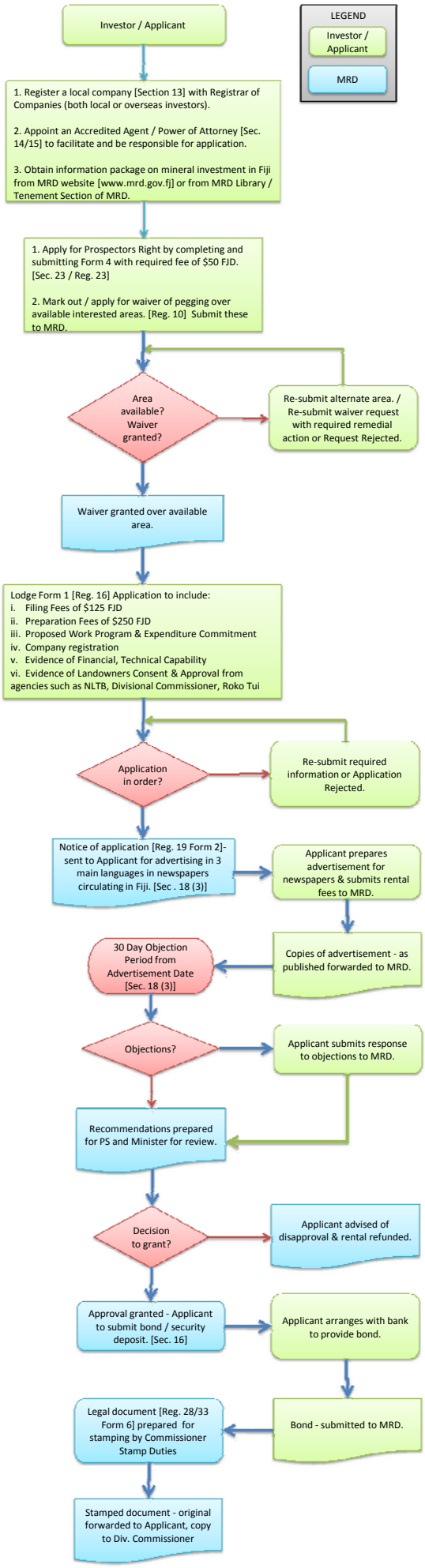
LEGEND
Investor / Applicant
MRD
Investor / Applicant
1. Register a local company [Section 13] with Registrar of Companies (both local or overseas investors).
2. Appoint an Accredited Agent / Power of Attorney [Sec. 14/15] to facilitate and be responsible for application.
3. Obtain information package on mineral investment in Fiji from MRD website [www.mrd.gov.fj] or from MRD Library / Tenement Section of MRD.
1. Apply for Prospectors Right by completing and submitting Form 4 with required fee of $50 FJD. [Sec. 23 / Reg. 23]
2. Mark out / apply for waiver of pegging over available interested areas. [Reg. 10] Submit these to MRD.
Area available? Waiver granted?
Re-submit alternate area. / Re-submit waiver request with required remedial action or Request Rejected.
Waiver granted over available area.
Lodge Form 1 [Reg. 16] Application to include:
i. Filing Fees of $125 FJD
ii. Preparation Fees of $250 FJD
iii. Proposed Work Program & Expenditure Commitment
iv. Company registration
v. Evidence of Financial, Technical Capability
vi. Evidence of Landowners Consent & Approval from agencies such as NLTB, Divisional Commissioner, Roko Tui
Application in order?
Re-submit required information or Application Rejected.
Notice of application [Reg. 19 Form 2]- sent to Applicant for advertising in 3 main languages in newspapers circulating in Fiji. [Sec . 18 (3)]
Applicant prepares advertisement for newspapers & submits rental fees to MRD.
Copies of advertisement - as published forwarded to MRD.
30 Day Objection Period from Advertisement Date [Sec. 18 (3)]
Objections?
Applicant submits response to objections to MRD.
Recommendations prepared for PS and Minister for review.
Decision to grant?
Applicant advised of disapproval & rental refunded.
Approval granted - Applicant to submit bond / security deposit. [Sec. 16]
Applicant arranges with bank to provide bond.
Bond - submitted to MRD.
Legal document [Reg. 28/33 Form 6] prepared for stamping by Commissioner Stamp Duties
Stamped document - original forwarded to Applicant, copy to Div. Commissioner